



PARTS CATALOGUE

EF2000iS (7PB3) AUSTRALIA



1S7PB-700E1

()

EF2000iS
PARTS CATALOGUE
©2019 by Yamaha Motor Co., Ltd.
1st edition, June 2019
All rights reserved.
Any reprinting or unauthorized use
without the written permission of
Yamaha Motor Co., Ltd.
is expressly prohibited.
Printed in Japan.

FOREWORD

This Parts Catalogue is related to the parts for the model(s) on the cover page. When you are ordering replacement parts, please refer to this Parts Catalogue and quote both part numbers and part names correctly.

1. Modifications or additions which have been made after the issue of the Parts Catalogue will be announced in the Parts News.
It is advisable that you make the necessary corrections to the Parts Catalogue according to the Parts News.

2. Abbreviations

The following abbreviations are used in this Parts Catalogue.

“UR” Use specified parts number.

“UN” Use as many as needed.

“AP” Alternate Parts

“LM” Locally Made (Parts need to be ordered locally)

“F#” Frame No. (Applicable machine No.)

“O/S” Over Size

3. The number of components for assembly

- Parts, which are to be supplied in an assembly, are listed with a dot (.) in front of the part name as shown below.
- The numeral appearing to the right of each component part indicates the quantity of parts for each assembly unit.

| PART NO. | DESCRIPTION | Q'TY | REMARKS |
|--------------|--------------------------|------|---------|
| 2F5-83310-60 | FRONT FLASHER LIGHT ASSY | 2 | |
| 115-83311-60 | .BULB (6V-18W) | 1 | |

4. Applicable colours of graphics are represented in the “REMARKS” as shown below.

| PART NO. | DESCRIPTION | Q'TY | REMARKS |
|-----------------|---------------------|------|---------|
| 2N4-24110-00-X5 | FUEL TANK COMP. | 2 | MXR |
| 3J1-24240-10 | .GRAPHIC, FUEL TANK | 1 | FOR MXR |

5. Note that the illustrations for reference in finding parts numbers are not to be used for assembling. When assembling, please use the applicable service manual.

6. The asterisk (*) before a reference number indicates modified items after the first edition.

FOREWORD

7. Applicable Serial No.

Frame Serial No.

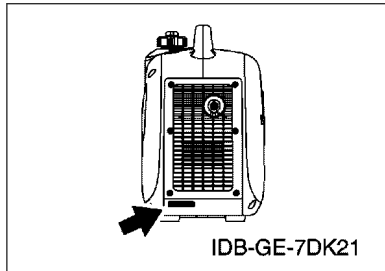

8. Applicable Colour Code (The (*) mark shows Model colour.)

| Abbreviation | Colour Name | Colour Code |
|--------------|-----------------------|-------------|
| PBS3(*) | PURPLISH BLUE SOLID 3 | 0714 |
| | | |
| | | |
| | | |
| | | |
| | | |
| | | |
| | | |
| | | |

9. Applicable Starting Serial No.

*****Serial NO.

| Model | Model Code | Destination | Voltage | Serial NO. |
|----------|------------|-------------|-----------|-------------|
| EF2000iS | 7PB3 | AUSTRALIA | 230V-50Hz | 7PB-0320101 |

CONTENTS

| | |
|---------------------------|----|
| CYLINDER..... | 1 |
| CRANKSHAFT & PISTON..... | 2 |
| CAMSHAFT & VALVE..... | 3 |
| AIR SHROUD & STARTER..... | 4 |
| INTAKE..... | 5 |
| CARBURETOR..... | 6 |
| EXHAUST..... | 7 |
| CRANKCASE..... | 8 |
| FRAME..... | 9 |
| FRAME 2..... | 11 |
| FUEL TANK..... | 13 |
| TCI MAGNETO..... | 14 |
| GENERATOR..... | 15 |
| CONTROL BOX..... | 16 |
| EMBLEM & LABEL..... | 18 |

INDEX

| | |
|----------------------|----|
| NUMERICAL INDEX..... | 19 |
|----------------------|----|

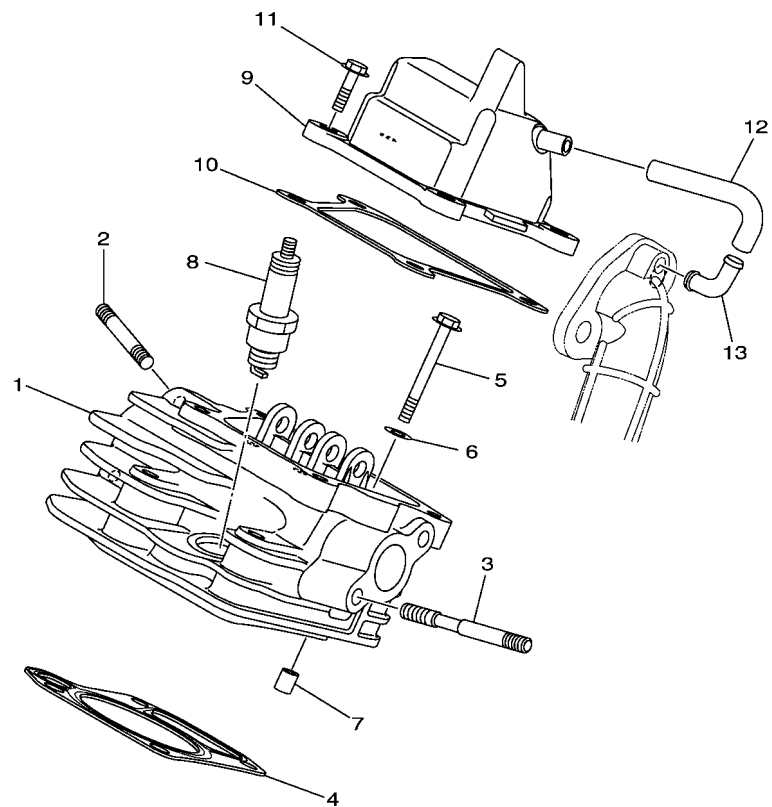
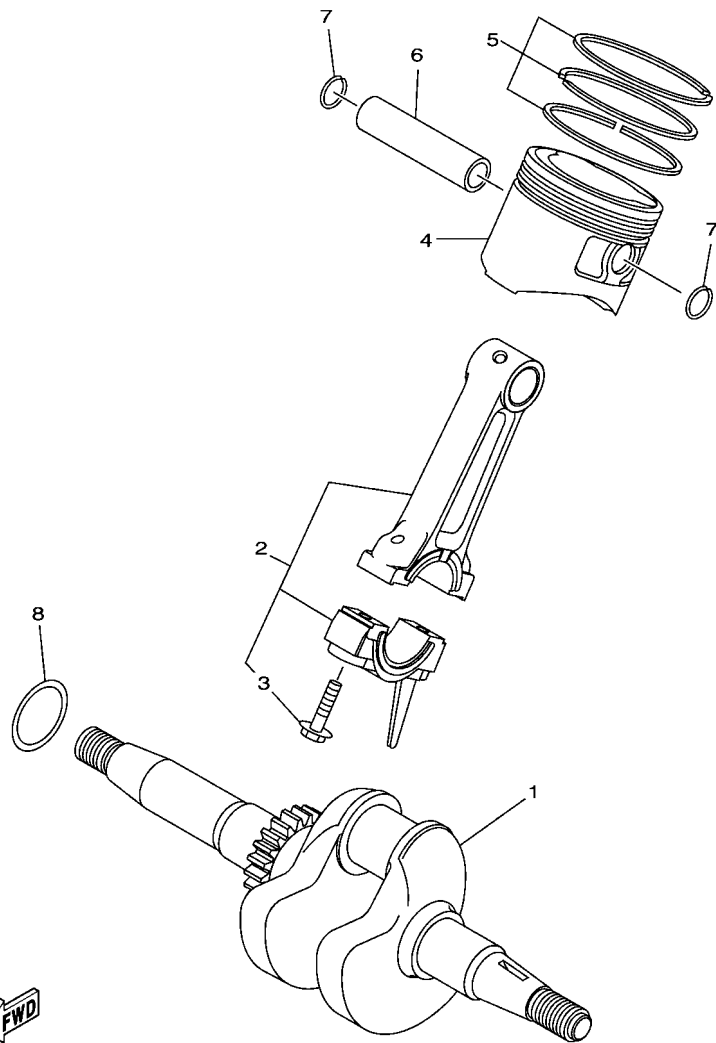

FIG. 1 CYLINDER

| REF. NO. | PART NO. | DESCRIPTION | 7PBS | | | | REMARKS |
|----------|--------------|--------------------------|------|--|--|--|---------|
| 1 | 7DX-E1111-01 | HEAD, CYLINDER 1 | 1 | | | | |
| 2 | 95602-06615 | BOLT, STUD | 2 | | | | |
| 3 | 7DX-E1179-00 | BOLT, STUD | 2 | | | | |
| 4 | 7CY-E1181-00 | GASKET, CYLINDER HEAD 1 | 1 | | | | |
| 5 | 95822-06050 | BOLT, FLANGE | 4 | | | | |
| 6 | 92902-06200 | WASHER | 2 | | | | |
| 7 | 99530-08012 | PIN, DOWEL | 2 | | | | |
| 8 | 94702-00821 | PLUG, SPARK (NGK BPR6HS) | 1 | | | | |
| 9 | 7DX-E1190-00 | COVER, CYLINDER HEAD 1 | 1 | | | | |
| 10 | 7DX-E1351-00 | GASKET, CYLINDER | 1 | | | | |
| 11 | 95822-06016 | BOLT, FLANGE | 4 | | | | |
| 12 | 7DX-E1166-00 | PIPE, BREATHER 1 | 1 | | | | |
| 13 | 7DX-E111J-00 | PIPE 1 | 1 | | | | |



7DK2110-H010



 7DK2110-H020

FIG. 2 CRANKSHAFT & PISTON

| REF. NO. | PART NO. | DESCRIPTION | 7PBS | | | | REMARKS |
|----------|-----------------|------------------------------|------|--|--|--|---------|
| 1 | 7DX-E1400-10 | CRANKSHAFT ASSY | 1 | | | | |
| 2 | 7DX-E1650-00 | CONNECTING ROD ASSY | 1 | | | | |
| 3 | 7DX-E1654-00 | .BOLT, CONNECTING ROD | 2 | | | | |
| 4 | 7DX-E1631-00-A0 | PISTON (STD) | 1 | | | | |
| | 7DX-E1635-00 | PISTON (0.25MM O/S) | 1 | | | | AP |
| | 7DX-E1636-00 | PISTON (0.50MM O/S) | 1 | | | | AP |
| 5 | 7CY-E1610-00 | PISTON RING SET (STD) | 1 | | | | |
| | 7CY-E1610-10 | PISTON RING SET (0.25MM O/S) | 1 | | | | AP |
| | 7CY-E1610-20 | PISTON RING SET (0.50MM O/S) | 1 | | | | AP |
| 6 | 7DX-E1633-00 | PIN, PISTON | 1 | | | | |
| 7 | 93450-13819 | CIRCLIP | 2 | | | | |
| 8 | 7DX-E1561-00 | SHIM, CRANK 1 | 1 | | | | UN |
| | | | | | | | |
| | | | | | | | |
| | | | | | | | |
| | | | | | | | |
| | | | | | | | |

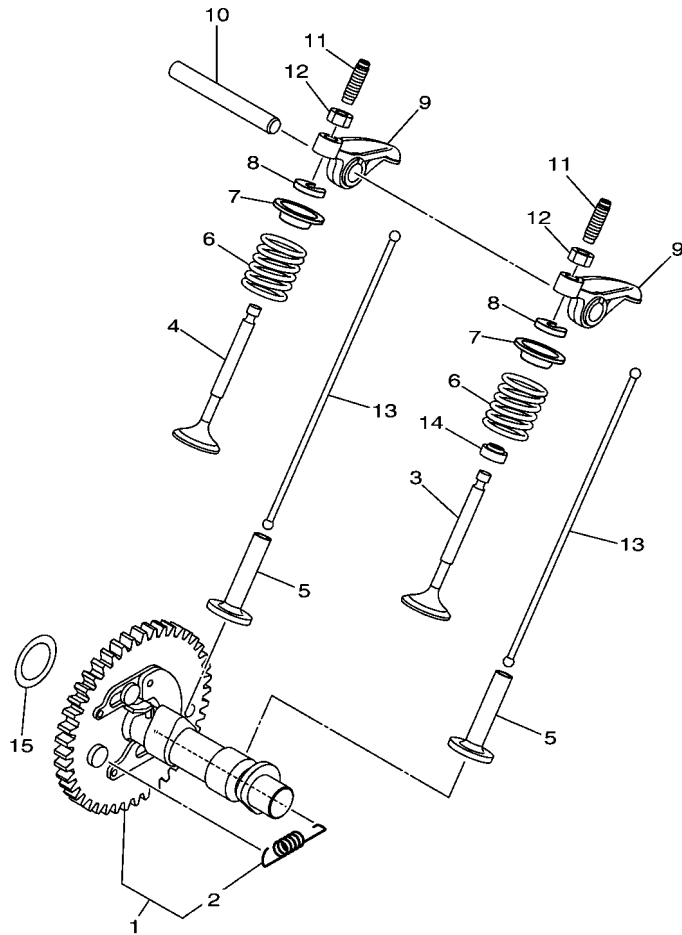

7DKE110-J031

FIG. 3 CAMSHAFT & VALVE

| REF. NO. | PART NO. | DESCRIPTION | 7PBS | | | | REMARKS |
|----------|--------------|-----------------------------|------|--|--|--|---------|
| 1 | 7DX-E2180-12 | CAMSHAFT ASSY 2 | 1 | | | | |
| 2 | 7DX-E2287-00 | .SPRING, DECOMPRESSION | 1 | | | | |
| 3 | 7DX-E2111-10 | VALVE, INTAKE | 1 | | | | |
| 4 | 7DX-E2121-10 | VALVE, EXHAUST | 1 | | | | |
| 5 | 7DX-E2153-00 | LIFTER, VALVE | 2 | | | | |
| 6 | 90501-20800 | SPRING, COMPRESSION | 2 | | | | |
| 7 | 7DX-E2117-00 | RETAINER, VALVE SPRING | 2 | | | | |
| 8 | 7DX-E2118-00 | LOCK, VALVE SPRING RETAINER | 2 | | | | |
| 9 | 7DX-E2151-00 | ARM, VALVE ROCKER | 2 | | | | |
| 10 | 7DX-E2156-00 | SHAFT, ROCKER 2 | 1 | | | | |
| 11 | 7CT-E2159-00 | SCREW, VALVE ADJUSTING | 2 | | | | |
| 12 | 90170-05806 | NUT | 2 | | | | |
| 13 | 7DX-E2154-00 | ROD, VALVE PUSH | 2 | | | | |
| 14 | 7DX-E2119-01 | SEAL, VALVE STEM | 1 | | | | |
| 15 | 7DX-F5153-00 | SHIM, CAMSHAFT | 1 | | | | UN |

FIG. 4 AIR SHROUD & STARTER

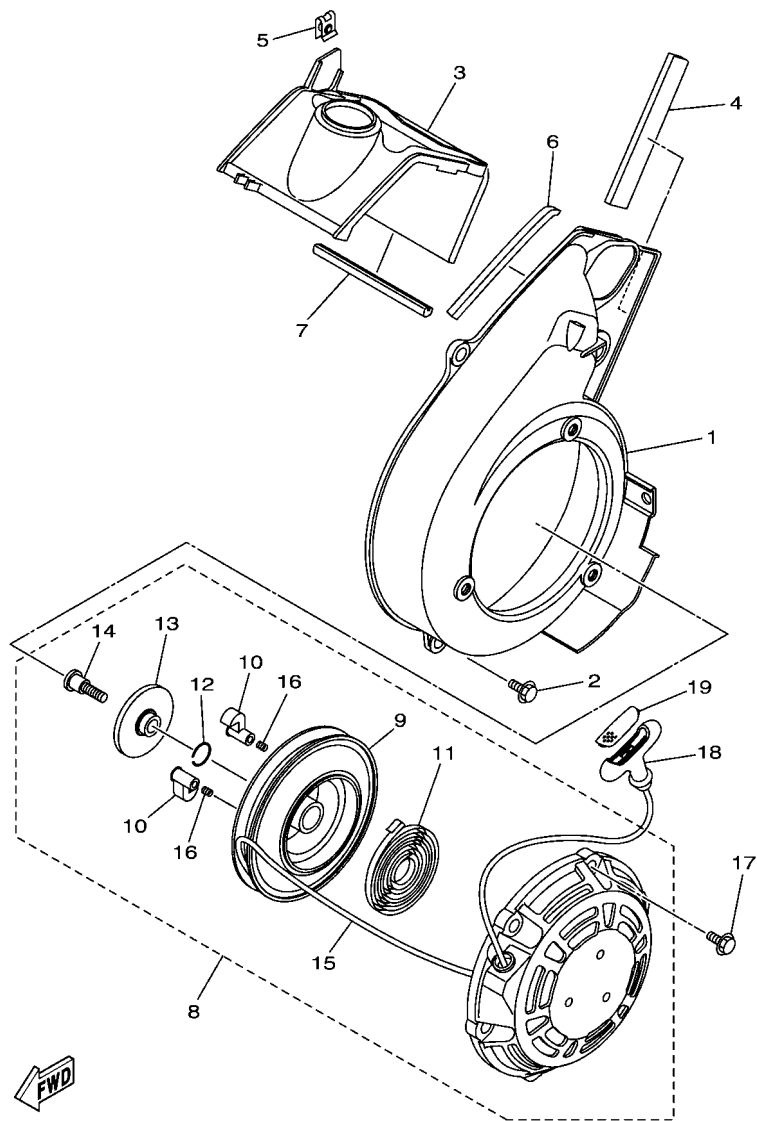

7DKF400-L040

| REF. NO. | PART NO. | DESCRIPTION | 7PBS | | | | REMARKS |
|----------|--------------|------------------------|------|--|--|--|---------|
| 1 | 7DX-E2621-00 | CASE, FAN | 1 | | | | |
| 2 | 95802-06016 | BOLT, FLANGE | 4 | | | | |
| 3 | 7DX-E2651-00 | AIR SHROUD, CYLINDER 1 | 1 | | | | |
| 4 | 90520-05800 | DAMPER, PLATE | 1 | | | | |
| 5 | 7DX-E261D-00 | NUT SPRING 1 | 1 | | | | |
| 6 | 7CP-E262J-00 | PAD, FAN CASE 3 | 1 | | | | |
| 7 | 90520-05801 | DAMPER, PLATE | 1 | | | | |
| 8 | 7DX-E5710-00 | STARTER ASSY | 1 | | | | |
| 9 | 7DX-E5714-00 | .DRUM, SHEAVE | 1 | | | | |
| 10 | 7CN-E5741-01 | .PAWL, DRIVE | 2 | | | | |
| 11 | 7CN-E5713-00 | .SPRING, STARTER | 1 | | | | |
| 12 | 7CN-E5715-00 | .SPRING, FRICTION | 1 | | | | |
| 13 | 7DX-E5716-00 | .PLATE, DRIVE | 1 | | | | |
| 14 | 7DX-E5793-00 | .SCREW | 1 | | | | |
| 15 | 7DX-E5751-00 | .WIRE, STARTER | 1 | | | | |
| 16 | 7DX-E5734-00 | .SPRING, RETURN | 2 | | | | |
| 17 | 95802-06016 | BOLT, FLANGE | 3 | | | | |
| 18 | 7PB-E5755-00 | HANDLE, STARTER | 1 | | | | |
| 19 | 7PB-E5720-01 | CAP, HANDLE | 1 | | | | |

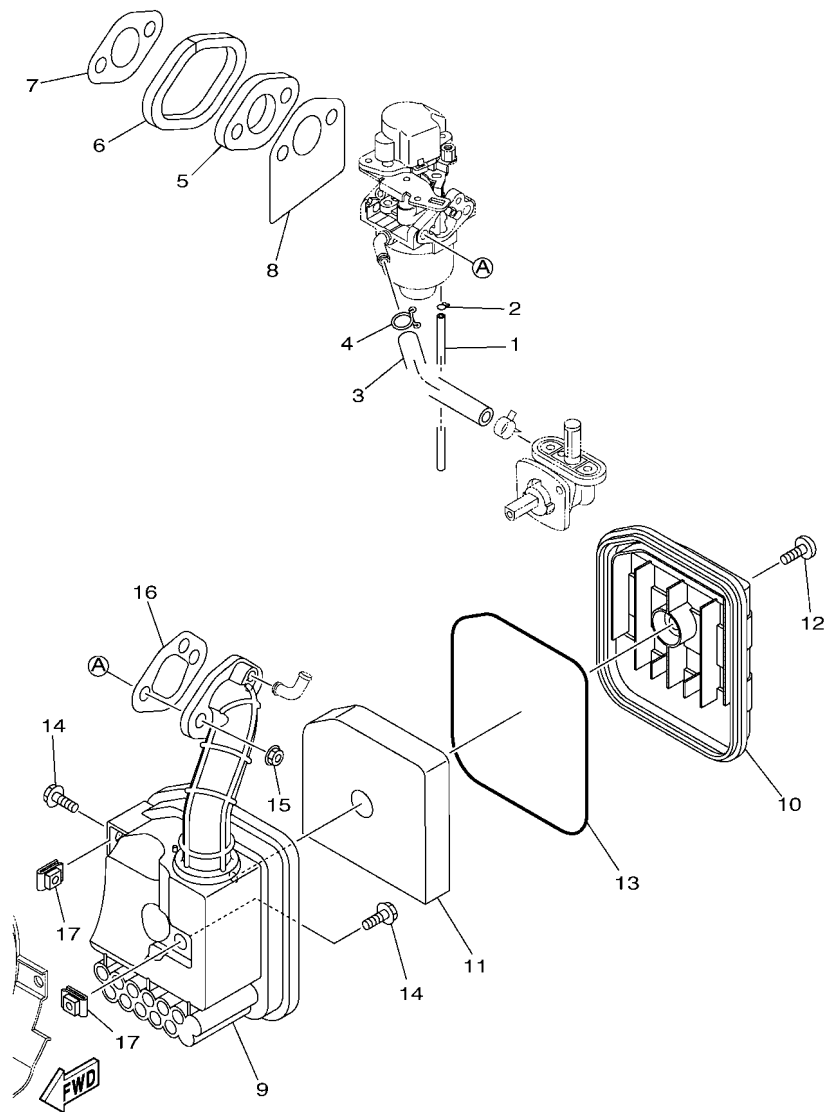

7PB3700-S050

FIG. 5 INTAKE

| REF. NO. | PART NO. | DESCRIPTION | 7PBS | | | | REMARKS |
|----------|--------------|-----------------------|------|--|--|--|---------|
| 1 | 90446-05006 | HOSE | 1 | | | | |
| 2 | 90467-05800 | CLIP | 1 | | | | |
| 3 | 7DX-F4311-00 | PIPE, FUEL 1 | 1 | | | | |
| 4 | 90467-09804 | CLIP | 1 | | | | |
| 5 | 7DX-E3595-00 | JOINT | 1 | | | | |
| 6 | 7DX-E3593-00 | DAMPER | 1 | | | | |
| 7 | 7DX-E3556-00 | GASKET, MANIFOLD | 1 | | | | |
| 8 | 7DX-E3556-10 | GASKET, MANIFOLD | 1 | | | | |
| 9 | 7DX-E4401-00 | AIR CLEANER CASE ASSY | 1 | | | | |
| 10 | 7DX-E4412-00 | CAP, CLEANER CASE 1 | 1 | | | | |
| 11 | 7DX-E4451-00 | ELEMENT, AIR CLEANER | 1 | | | | |
| 12 | 90154-06823 | SCREW, BINDING | 1 | | | | |
| 13 | 7DX-E4467-00 | SEAL | 1 | | | | |
| 14 | 95802-06020 | BOLT, FLANGE | 2 | | | | |
| 15 | 95702-06500 | NUT, FLANGE | 2 | | | | |
| 16 | 7DX-E4416-00 | GASKET, AIR CLEANER | 1 | | | | |
| 17 | 90183-06808 | NUT, SPRING | 2 | | | | |
| | | | | | | | |
| | | | | | | | |
| | | | | | | | |
| | | | | | | | |

FIG. 6 CARBURETOR

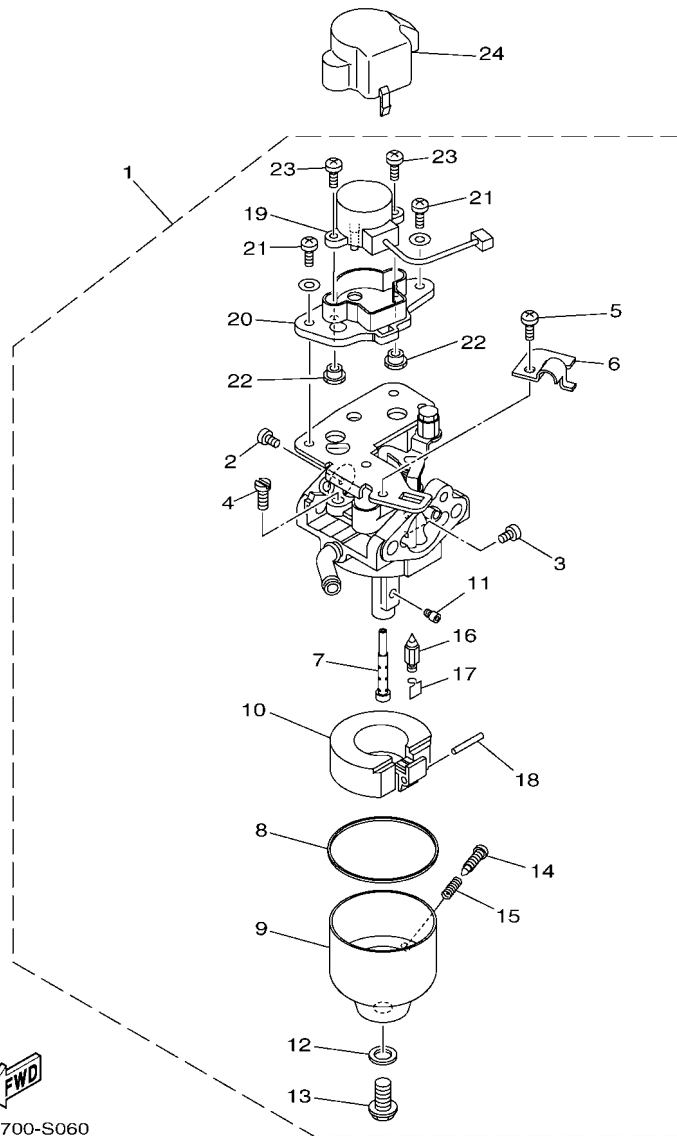

7PB3700-S060

| REF. NO. | PART NO. | DESCRIPTION | 7PBS | | | | REMARKS |
|----------|--------------|--------------------------|------|--|--|--|---------|
| 1 | 7PB-E4101-00 | CARBURETOR ASSY 1 | 1 | | | | |
| 2 | 7BX-E4216-00 | .SCREW | 1 | | | | |
| 3 | 7BX-E4486-00 | .SCREW, ROD | 2 | | | | |
| 4 | 7PB-E4A42-19 | .JET, PILOT | 1 | | | | |
| 5 | 98502-05008 | .SCREW, PAN HEAD | 1 | | | | |
| 6 | 7PB-E4243-00 | .PLATE | 1 | | | | |
| 7 | 7PB-E4A41-00 | .NOZZLE, MAIN | 1 | | | | |
| 8 | 7BX-E4184-00 | .GASKET, FLOAT CHAMBER | 1 | | | | |
| 9 | 7PB-E4A81-00 | .BODY, FLOAT CHAMBER 1 | 1 | | | | |
| 10 | 7BX-E4185-00 | .FLOAT | 1 | | | | |
| 11 | 7PB-E4A43-34 | .JET, MAIN | 1 | | | | |
| 12 | 7PB-E4227-00 | .WASHER | 1 | | | | |
| 13 | 7PB-E4162-00 | .BOLT, HOLDING | 1 | | | | |
| 14 | 7BX-E4191-00 | .PLUG, DRAIN | 1 | | | | |
| 15 | 7BX-E4212-00 | .SPRING, PILOT ADJUSTING | 1 | | | | |
| 16 | 7BX-E4150-00 | .NEEDLE ASSY | 1 | | | | |
| 17 | 7BX-E4159-00 | .CLIP | 1 | | | | |
| 18 | 7PB-E4186-00 | .PIN, FLOAT | 1 | | | | |
| 19 | 7PB-H6240-00 | .THROTTLE MOTOR ASSY | 1 | | | | |
| 20 | 7PB-H2915-00 | .SEAT, MOTOR | 1 | | | | |
| 21 | 7PB-E4429-00 | .SCREW | 2 | | | | |
| 22 | 7PB-E4117-00 | .NUT | 2 | | | | |
| 23 | 7PB-H4526-00 | .SCREW | 2 | | | | |
| 24 | 7PB-E4293-00 | COVER 1 | 1 | | | | |

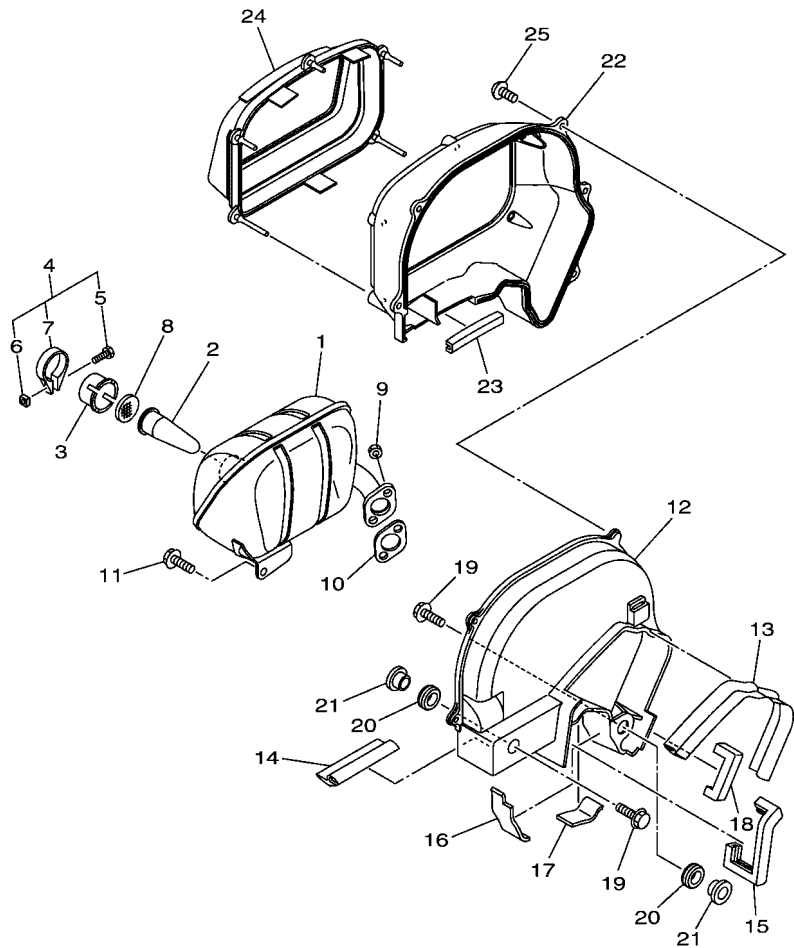

7PB3700-N070

FIG. 7 EXHAUST

| REF. NO. | PART NO. | DESCRIPTION | 7PBS | | | | REMARKS |
|----------|--------------|----------------------|------|--|--|--|---------|
| 1 | 7DX-E4721-10 | MUFFLER 2 | 1 | | | | |
| 2 | 7DX-E4786-00 | ARRESTER, SPARK | 1 | | | | |
| 3 | 7CA-E4799-00 | CAP | 1 | | | | |
| 4 | 7DX-E4788-00 | BAND, SILENCER | 1 | | | | |
| 5 | 7DX-E4777-00 | .BOLT | 1 | | | | |
| 6 | 7DX-E4775-00 | .NUT | 1 | | | | |
| 7 | 7DX-E477R-00 | .BAND 1 | 1 | | | | |
| 8 | 7CA-E479E-00 | NET, WIRE 2 | 1 | | | | |
| 9 | 95302-06600 | NUT, HEXAGON | 2 | | | | |
| 10 | 7DX-E4613-00 | GASKET, EXHAUST PIPE | 1 | | | | |
| 11 | 95822-06014 | BOLT, FLANGE | 1 | | | | |
| 12 | 7DX-E471C-10 | PROTECTOR ASSY 1 | 1 | | | | |
| 13 | 7DX-E4452-00 | SEAL | 1 | | | | |
| 14 | 7DX-E4457-00 | SEAL | 1 | | | | |
| 15 | 7DX-E5494-00 | SEAL, PROTECTOR | 1 | | | | |
| 16 | 7DX-E5496-00 | SEAL, PROTECTOR 2 | 1 | | | | |
| 17 | 7DX-E549D-00 | SEAL, PROTECTOR | 1 | | | | |
| 18 | 7DX-E5495-00 | SEAL, PROTECTOR 1 | 1 | | | | |
| 19 | 95822-06016 | BOLT, FLANGE | 2 | | | | |
| 20 | 90480-12237 | GROMMET | 2 | | | | |
| 21 | 90387-068L2 | COLLAR | 2 | | | | |
| 22 | 7DX-E472C-10 | PROTECTOR ASSY., 2 | 1 | | | | |
| 23 | 7DX-E5495-00 | SEAL, PROTECTOR 1 | 1 | | | | |
| 24 | 7DX-E2691-00 | DUCT 1 | 1 | | | | |
| 25 | 97702-50014 | SCREW, TAPPING | 5 | | | | |

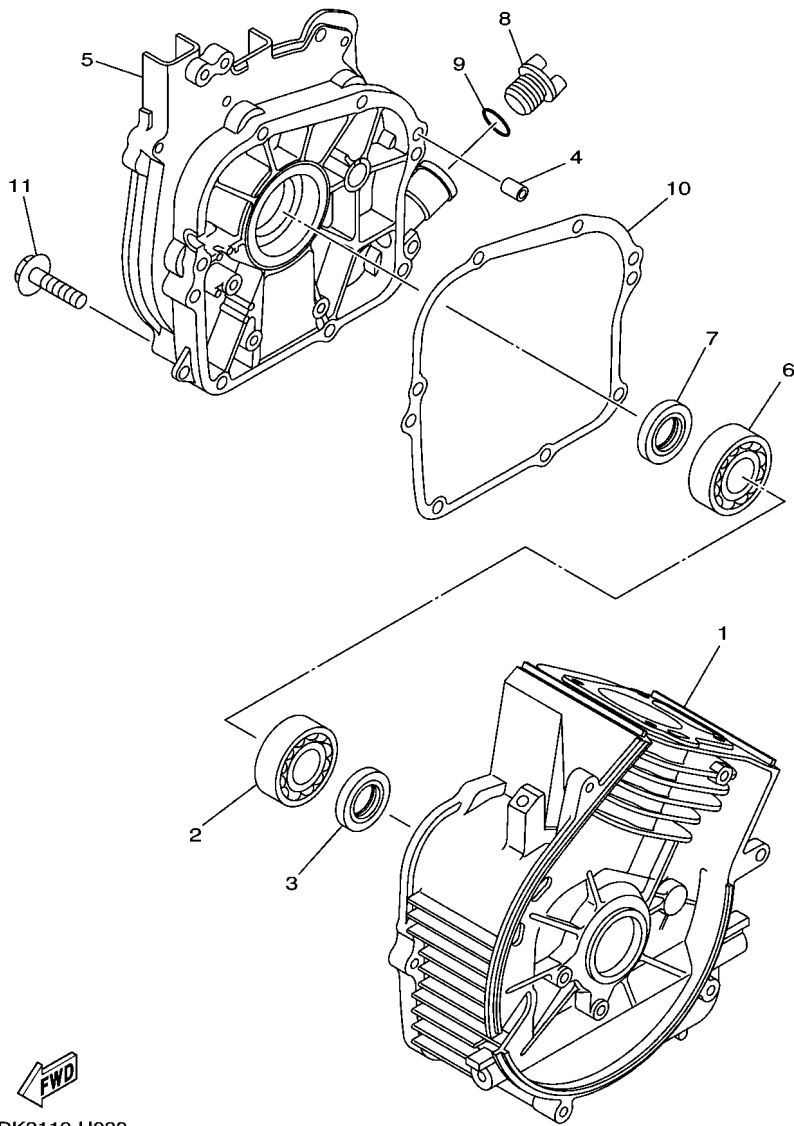

 7DK2110-H080

FIG. 8 CRANKCASE

| REF. NO. | PART NO. | DESCRIPTION | 7PBS | | | | REMARKS |
|----------|--------------|---------------------------|------|--|--|--|---------|
| 1 | 7DX-E5111-00 | CRANKCASE 1 | 1 | | | | |
| 2 | 93306-204YY | BEARING | 1 | | | | |
| 3 | 93102-20802 | OIL SEAL | 1 | | | | |
| 4 | 99530-08012 | PIN, DOWEL | 2 | | | | |
| 5 | 7DX-E5411-00 | COVER, CRANKCASE 1 | 1 | | | | |
| 6 | 93306-204YY | BEARING | 1 | | | | |
| 7 | 93102-20802 | OIL SEAL | 1 | | | | |
| 8 | 7DX-E5363-00 | PLUG, OIL | 1 | | | | |
| 9 | 93210-15803 | O-RING | 1 | | | | |
| 10 | 7DX-E5451-00 | GASKET, CRANKCASE COVER 1 | 1 | | | | |
| 11 | 95822-06020 | BOLT, FLANGE | 7 | | | | |

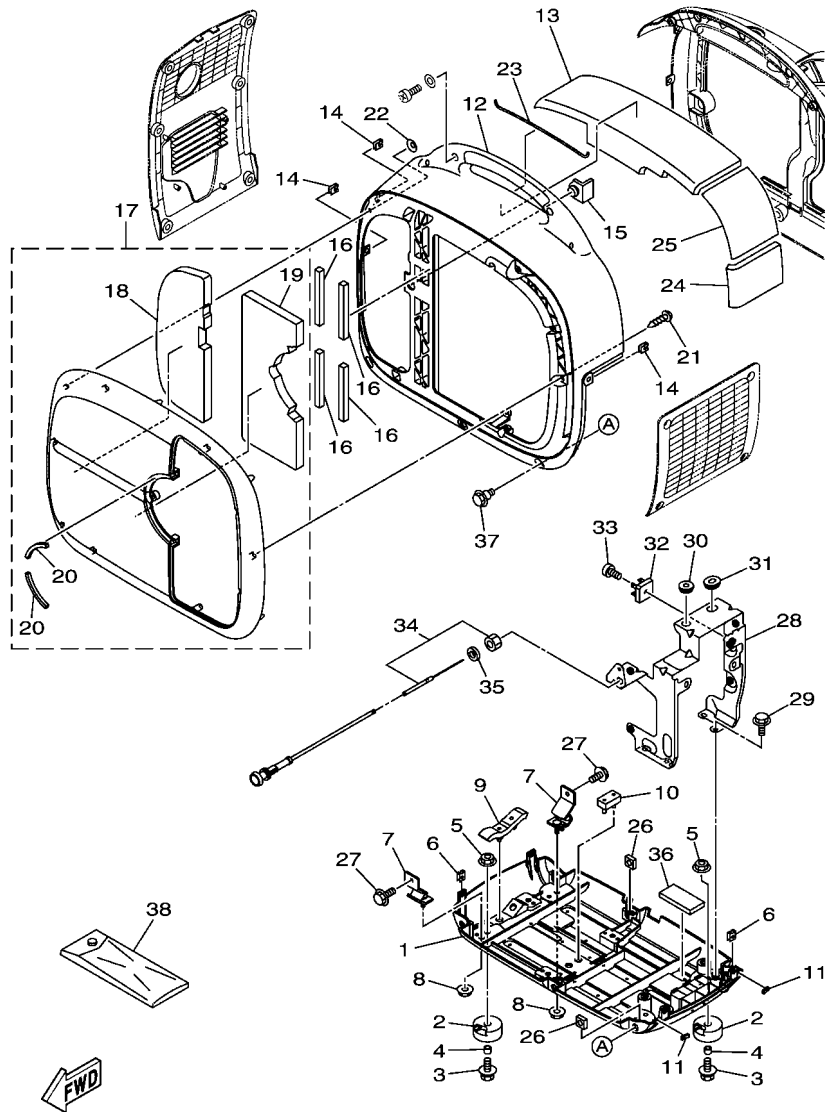

7PB3700-N090

FIG. 9 FRAME

| REF. NO. | PART NO. | DESCRIPTION | 7PBS | | | | REMARKS |
|----------|--------------|--------------------------|------|--|--|--|---------|
| 1 | 7PB-F2881-02 | BASE, MOUNTING | 1 | | | | |
| 2 | 7PB-F2895-00 | INSULATOR, MOUNTING | 4 | | | | |
| 3 | 90119-06147 | BOLT, WITH WASHER | 4 | | | | |
| 4 | 90387-063K3 | COLLAR | 4 | | | | |
| 5 | 95702-06500 | NUT, FLANGE | 4 | | | | |
| 6 | 90183-050A7 | NUT, SPRING | 4 | | | | |
| 7 | 7PB-F2891-00 | INSULATOR, MOUNTIN | 4 | | | | |
| 8 | 95702-06500 | NUT, FLANGE | 4 | | | | |
| 9 | 7PB-F2275-00 | DAMPER, STOPPER | 1 | | | | |
| 10 | 7PB-F2218-00 | DAMPER, SHOCK ABSORBER L | 1 | | | | |
| 11 | 90520-03006 | DAMPER, PLATE | 2 | | | | |
| 12 | 7PB-F2865-01 | COVER, FRONT | 1 | | | | |
| 13 | 7PB-F2873-00 | SEAL 1 | 1 | | | | |
| 14 | 90183-050A7 | NUT, SPRING | 3 | | | | |
| 15 | 7PB-F282E-00 | STOPPER | 1 | | | | |
| 16 | 90520-05005 | DAMPER, PLATE | 4 | | | | |
| 17 | 7PB-F28B0-01 | COVER ASSY 2 | 1 | | | | |
| 18 | 7PB-F2874-00 | .SEAL 2 | 1 | | | | |
| 19 | 7PB-F2875-00 | .SEAL 3 | 1 | | | | |
| 20 | 90520-05004 | .DAMPER, PLATE | 2 | | | | |
| 21 | 97702-50016 | SCREW, TAPPING | 6 | | | | |
| 22 | 90183-05004 | NUT, SPRING | 2 | | | | |
| 23 | 7PB-F3383-00 | COVER, DUST SEAL 1 | 1 | | | | |
| 24 | 90520-10009 | DAMPER, PLATE | 1 | | | | |
| 25 | 90520-05010 | DAMPER, PLATE | 1 | | | | |
| 26 | 90173-06008 | NUT, SQUARE | 6 | | | | |
| 27 | 95812-06012 | BOLT, FLANGE | 4 | | | | |

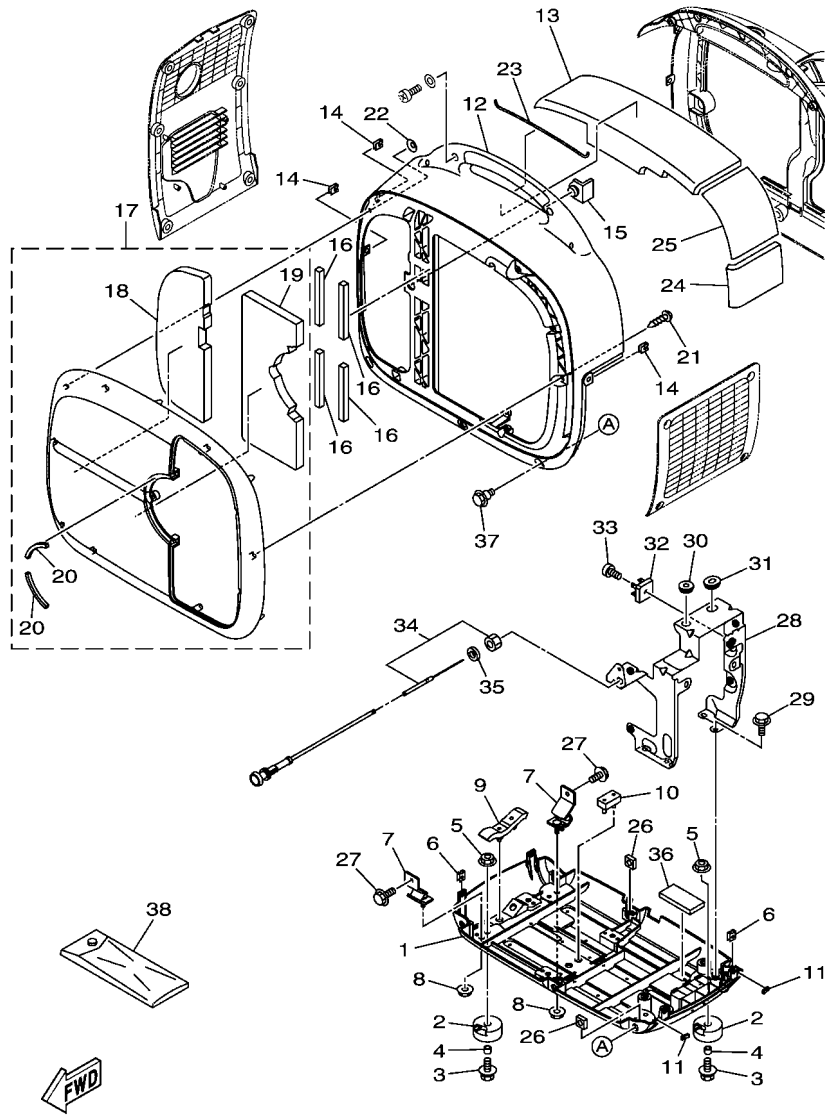

7PB3700-N090

FIG. 9 FRAME

| REF. NO. | PART NO. | DESCRIPTION | 7PBS | | | | REMARKS |
|----------|--------------|--------------------|------|--|--|--|---------|
| 28 | 7PB-F4191-00 | BRACKET, FUEL TANK | 1 | | | | |
| 29 | 95802-06010 | BOLT, FLANGE | 4 | | | | |
| 30 | 90480-13567 | GROMMET | 1 | | | | |
| 31 | 90480-01558 | GROMMET | 1 | | | | |
| 32 | 7PB-H7105-00 | RECTIFIER ASSY 1 | 1 | | | | |
| 33 | 98502-05014 | SCREW, PAN HEAD | 1 | | | | |
| 34 | 7PB-F6331-00 | CABLE, STARTER 1 | 1 | | | | |
| 35 | 90201-11597 | WASHER, PLATE | 1 | | | | |
| 36 | 7PB-F2483-00 | DAMPER 1 | 1 | | | | |
| 37 | 90109-06278 | BOLT | 3 | | | | |
| 38 | 7CN-F8100-20 | TOOL KIT | 1 | | | | |

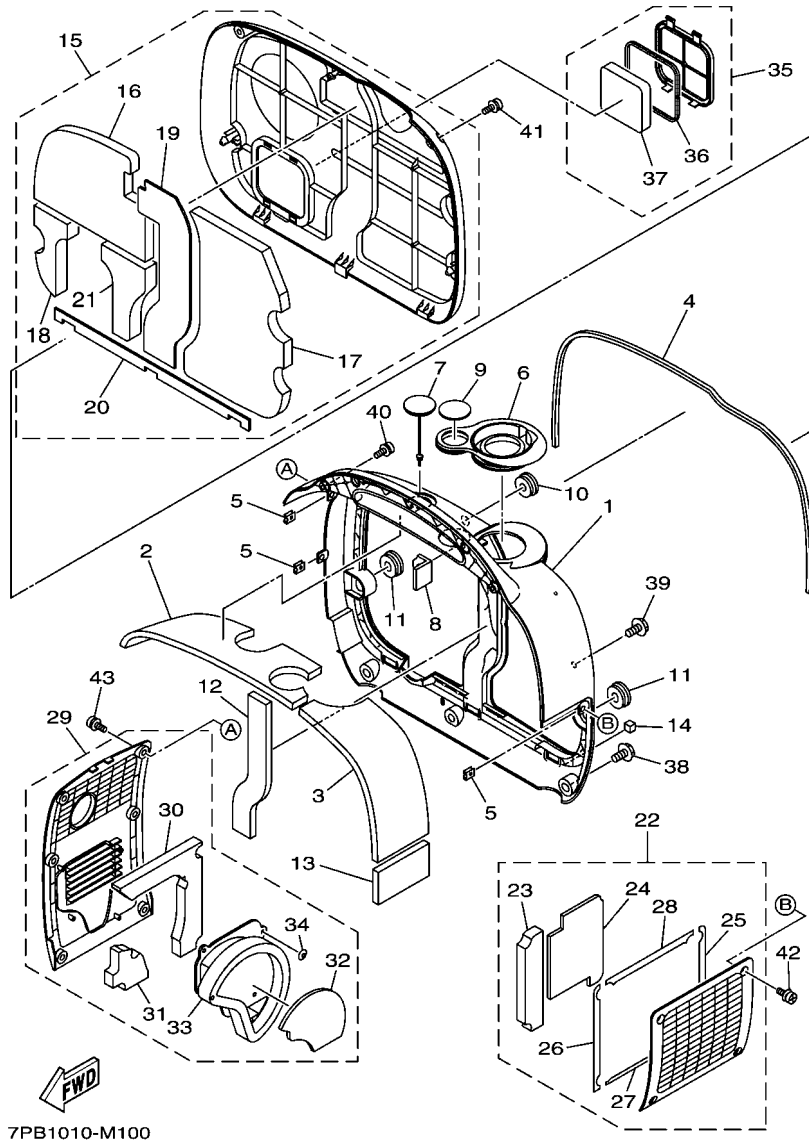
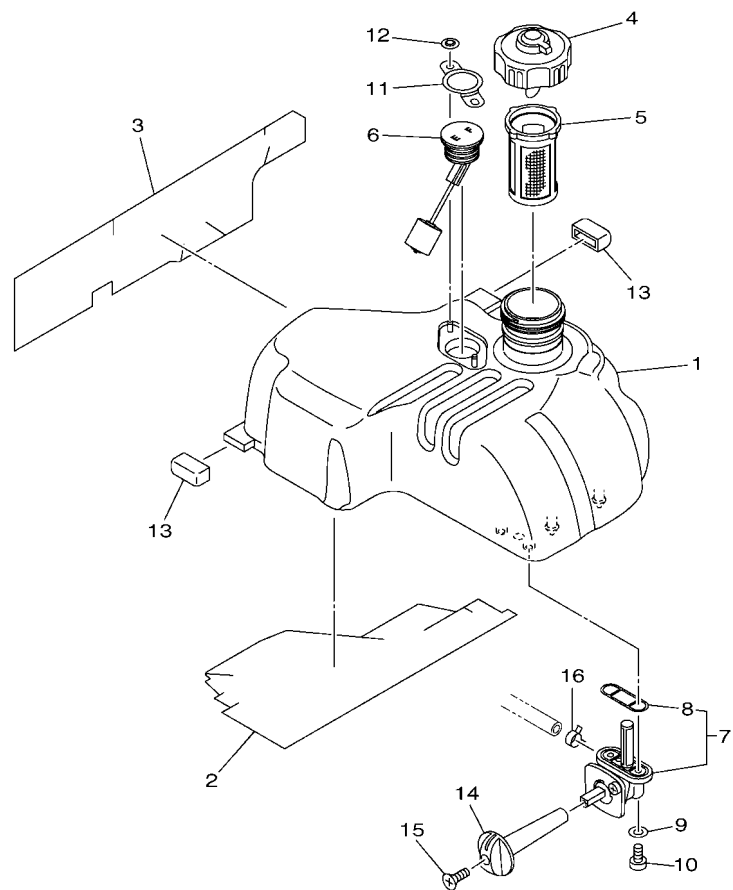

FIG. 10 FRAME 2

| REF. NO. | PART NO. | DESCRIPTION | 7PBS | | | | REMARKS |
|----------|--------------|-------------------|------|--|--|--|---------|
| 1 | 7PB-F2866-01 | COVER, REAR | 1 | | | | |
| 2 | 7PB-F2876-00 | SEAL 4 | 1 | | | | |
| 3 | 7PB-F2886-00 | SEAL 9 | 1 | | | | |
| 4 | 90520-04003 | DAMPER, PLATE | 1 | | | | |
| 5 | 90183-050A7 | NUT, SPRING | 3 | | | | |
| 6 | 7PB-F419A-00 | HOLDER | 1 | | | | |
| 7 | 7PB-F2855-00 | COVER 2 | 1 | | | | |
| 8 | 7PB-F282E-00 | STOPPER | 1 | | | | |
| 9 | 7PB-F1764-00 | LENS, LEVEL GAUGE | 1 | | | | |
| 10 | 90480-13398 | GROMMET | 1 | | | | |
| 11 | 90480-01559 | GROMMET | 2 | | | | |
| 12 | 7PB-F289F-00 | SEAL 17 | 1 | | | | |
| 13 | 90520-10009 | DAMPER, PLATE | 1 | | | | |
| 14 | 90520-04004 | DAMPER, PLATE | 1 | | | | |
| 15 | 7PB-F28D0-01 | COVER ASSY 4 | 1 | | | | |
| 16 | 7PB-F2877-00 | .SEAL 5 | 1 | | | | |
| 17 | 7PB-F2878-00 | .SEAL 6 | 1 | | | | |
| 18 | 7PB-F289H-00 | .SEAL 19 | 1 | | | | |
| 19 | 7PB-F289J-00 | .SEAL 20 | 1 | | | | |
| 20 | 7PB-F289K-00 | .SEAL 21 | 1 | | | | |
| 21 | 7PB-F289U-00 | .SEAL, 27 | 1 | | | | |
| 22 | 7PB-F28E0-01 | COVER ASSY 5 | 1 | | | | |
| 23 | 7PB-F2879-00 | .SEAL 7 | 1 | | | | |
| 24 | 7PB-F289M-00 | .SEAL 23 | 1 | | | | |
| 25 | 7PB-F281K-00 | .SEAL, RUBBER 7 | 1 | | | | |
| 26 | 7PB-F281L-00 | .SEAL, RUBBER 8 | 1 | | | | |
| 27 | 7PB-F281M-00 | .SEAL, RUBBER 9 | 1 | | | | |

FIG. 11 FUEL TANK



| REF. NO. | PART NO. | DESCRIPTION | 7PBS | | | | REMARKS |
|----------|--------------|-----------------------|------|--|--|--|---------|
| 1 | 7PB-F4110-01 | FUEL TANK COMP. | 1 | | | | |
| 2 | 7PB-F4141-00 | PROTECTOR, FUEL TANK | 1 | | | | |
| 3 | 7PB-F4129-00 | COVER, SIDE 1 | 1 | | | | |
| 4 | 7PB-F4610-00 | CAP ASSY. | 1 | | | | |
| 5 | 7PB-F4167-00 | STRAINER | 1 | | | | |
| 6 | 7C6-H5710-01 | FUEL LEVEL GAUGE ASSY | 1 | | | | |
| 7 | 7PB-F4500-00 | FUEL COCK ASSY 1 | 1 | | | | |
| 8 | 7PB-F4512-00 | .GASKET | 1 | | | | |
| 9 | 90202-05193 | WASHER, PLATE | 2 | | | | |
| 10 | 90149-06108 | SCREW | 2 | | | | |
| 11 | 7PB-F413X-00 | PLATE | 1 | | | | |
| 12 | 90183-05004 | NUT, SPRING | 2 | | | | |
| 13 | 7PB-F4181-00 | DAMPER, LOCATING 1 | 2 | | | | |
| 14 | 7PB-F4524-00 | LEVER, COCK | 1 | | | | |
| 15 | 98707-04020 | SCREW, FLAT HEAD | 1 | | | | |
| 16 | 90467-09806 | CLIP | 1 | | | | |

7PB3700-S110

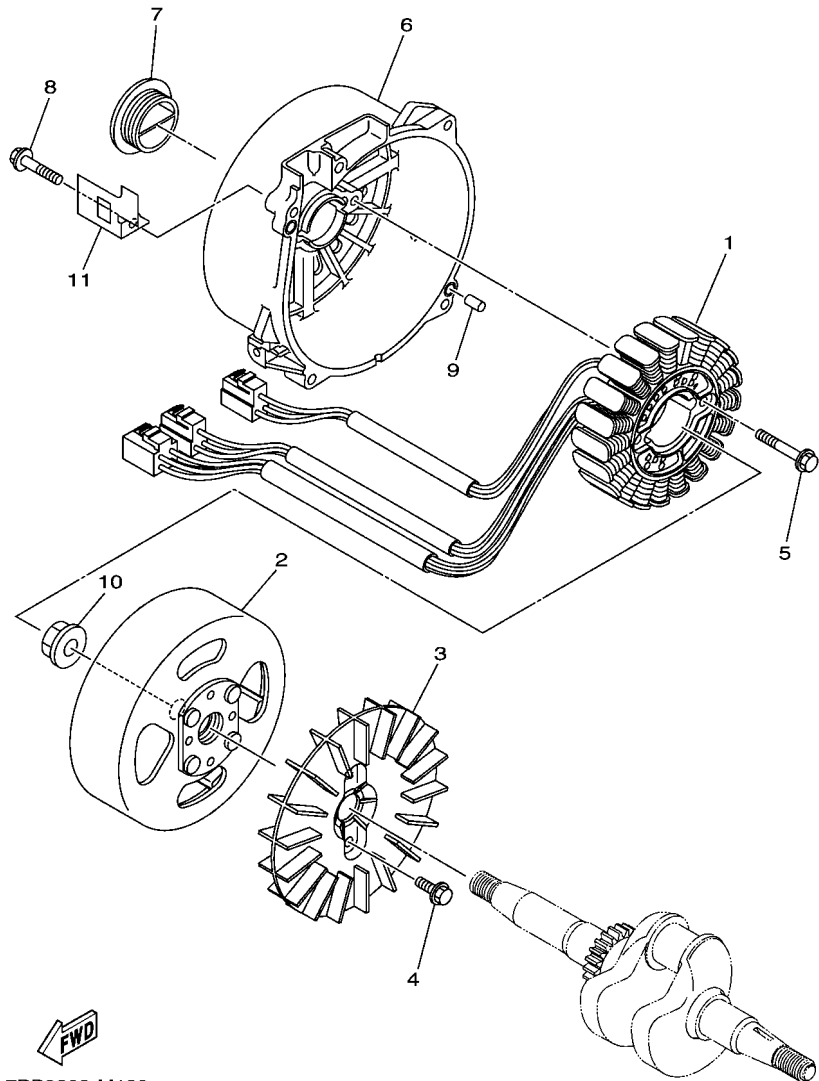

7PB3300-M130

FIG. 13 GENERATOR

| REF. NO. | PART NO. | DESCRIPTION | 7PBS | | | | REMARKS |
|----------|--------------|-----------------|------|--|--|--|---------|
| 1 | 7PB-H7150-30 | STATOR ASSY | 1 | | | | |
| 2 | 7PB-H7160-00 | ROTOR ASSY. | 1 | | | | |
| 3 | 7PB-H7172-00 | FAN, GENERATOR | 1 | | | | |
| 4 | 95802-06012 | BOLT, FLANGE | 2 | | | | |
| 5 | 95822-06040 | BOLT, FLANGE | 2 | | | | |
| 6 | 7PB-H7174-00 | COVER, REAR END | 1 | | | | |
| 7 | 7PB-H4762-00 | GROMMET | 1 | | | | |
| 8 | 95802-06030 | BOLT, FLANGE | 5 | | | | |
| 9 | 99530-08012 | PIN, DOWEL | 2 | | | | |
| 10 | 90179-12013 | NUT | 1 | | | | |
| 11 | 7PB-H5542-00 | BRACKET | 1 | | | | |

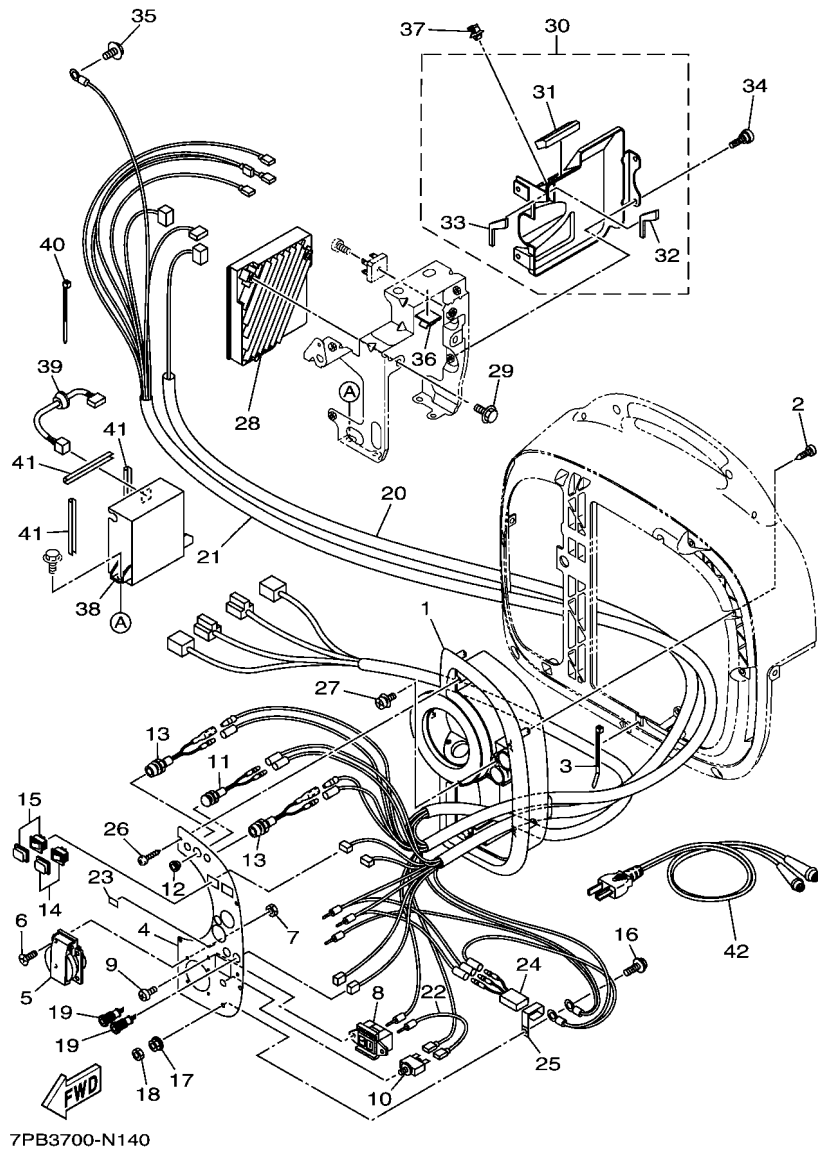
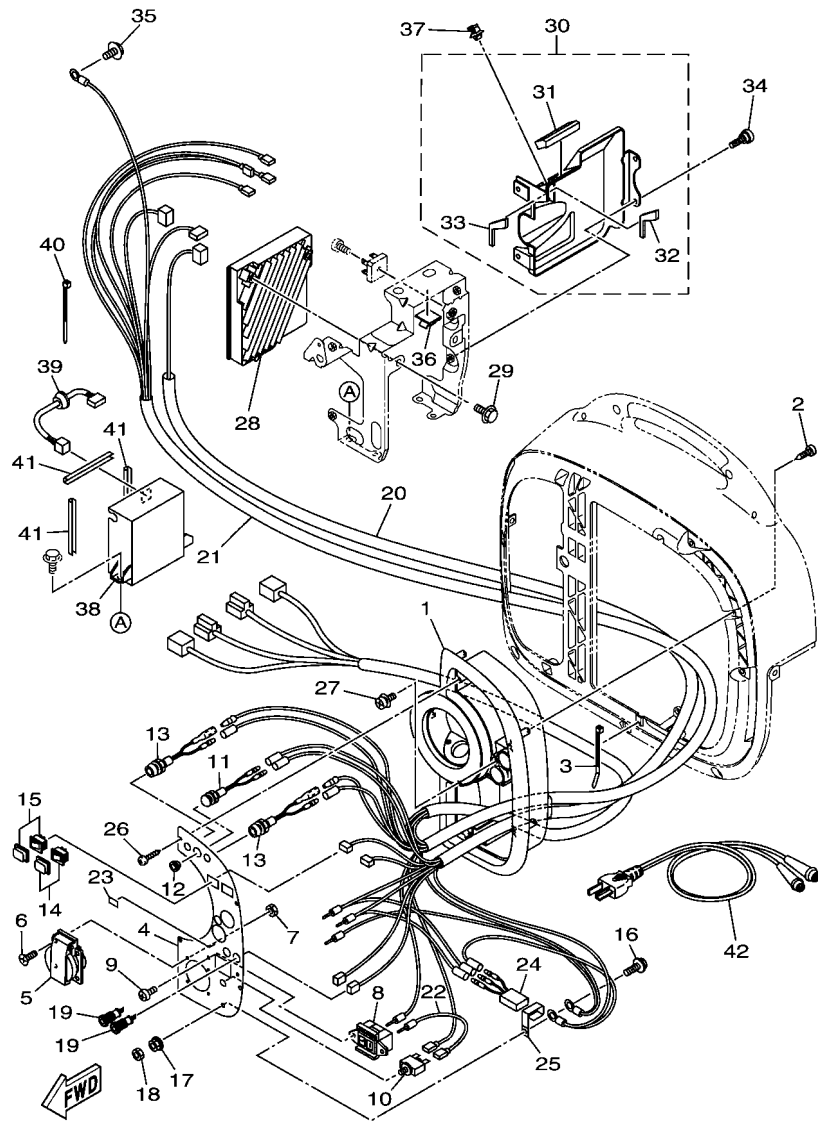

FIG. 14 CONTROL BOX

| REF. NO. | PART NO. | DESCRIPTION | 7PBS | | | | REMARKS |
|----------|--------------|--------------------------------|------|--|--|--|---------|
| 1 | 7PB-H7201-01 | CONTROL BOX COMP. | 1 | | | | |
| 2 | 97702-50016 | SCREW, TAPPING | 5 | | | | |
| 3 | 7C2-H7188-00 | BINDER | 1 | | | | |
| 4 | 7PB-H7249-50 | PLATE | 1 | | | | |
| 5 | 7C2-H7221-90 | RECEPTACLE 1 (15A 250V) | 1 | | | | |
| 6 | 90151-03032 | SCREW, COUNTERSUNK | 4 | | | | |
| 7 | 90179-03800 | NUT | 4 | | | | |
| 8 | 7C2-H7214-10 | RECEPTACLE COMP. (DC 20A 125V) | 1 | | | | |
| 9 | 98507-04008 | SCREW, PAN HEAD | 2 | | | | |
| 10 | 7PB-H2181-11 | CIRCUIT BREAKER COMP. | 1 | | | | CARLING |
| 11 | 7PB-H3530-G0 | PILOT LIGHT ASSY | 1 | | | | |
| 12 | 90480-13012 | GROMMET | 1 | | | | |
| 13 | 7PB-H3582-00 | PILOT LIGHT ASSY | 2 | | | | |
| 14 | 7PB-H2550-00 | ENGINE STOP SWITCH | 1 | | | | |
| 15 | 7C3-H2550-10 | ENGINE STOP SWITCH | 1 | | | | |
| 16 | 97080-05016 | BOLT | 1 | | | | |
| 17 | 95702-05500 | NUT, FLANGE | 1 | | | | |
| 18 | 95380-05700 | NUT | 1 | | | | |
| 19 | 7PB-H7231-00 | TERMINAL 1 | 2 | | | | |
| 20 | 7PB-H7226-A0 | WIRE HARNESS ASSY | 1 | | | | |
| 21 | 7PB-H722J-A0 | WIRE, LEAD | 1 | | | | |
| 22 | 7PB-H722Y-20 | WIRE, LEAD 4 | 1 | | | | |
| 23 | 7PB-H4306-30 | LABEL, CAUTION | 1 | | | | |
| 24 | 7PB-H8188-10 | FILTER, NOISE | 1 | | | | |
| 25 | 90462-05061 | CLAMP | 1 | | | | |
| 26 | 97707-40516 | SCREW, TAPPING | 5 | | | | |
| 27 | 97607-05212 | SCREW, WITH WASHER | 1 | | | | |



7PB3700-N140

FIG. 14 CONTROL BOX

| REF. NO. | PART NO. | DESCRIPTION | 7PBS | | | | REMARKS |
|----------|--------------|------------------|------|--|--|--|---------|
| 28 | 7PB-HA210-32 | CONTROL UNIT | 1 | | | | |
| 29 | 95802-06010 | BOLT, FLANGE | 2 | | | | |
| 30 | 7PB-F28G0-11 | COVER ASSY 7 | 1 | | | | |
| 31 | 90520-10003 | .DAMPER, PLATE | 1 | | | | |
| 32 | 7PB-F289N-00 | .SEAL 24 | 1 | | | | |
| 33 | 7PB-F289R-00 | .SEAL 25 | 1 | | | | |
| 34 | 90157-05814 | SCREW, PAN HEAD | 3 | | | | |
| 35 | 95802-06010 | BOLT, FLANGE | 1 | | | | |
| 36 | 90464-07806 | CLAMP | 1 | | | | |
| 37 | 90464-05002 | CLAMP | 1 | | | | |
| 38 | 7PB-H8188-31 | FILTER, NOISE | 1 | | | | |
| 39 | 7PB-H7223-M0 | WIRE, LEAD 1 | 1 | | | | |
| 40 | 7C2-H7188-00 | BINDER | 1 | | | | |
| 41 | 7PB-F2831-00 | STAY 1 | 3 | | | | |
| 42 | 7PB-H7209-10 | CHARGE CORD ASSY | 1 | | | | |

NUMERICAL INDEX

| PART NO. | REF. NO. | PART NO. | REF. NO. | PART NO. | REF. NO. | PART NO. | REF. NO. | PART NO. | REF. NO. | PART NO. | REF. NO. |
|-----------------|----------|--------------|----------|--------------|----------|--------------|----------|--------------|----------|-------------|----------|
| 7DX-E1111-01 | 1 - 1 | 7BX-E4212-00 | 6 - 15 | 7DX-E5793-00 | 4 - 14 | 7PB-F413X-00 | 11 - 11 | 7PB-H7223-M0 | 14 - 39 | 90520-04003 | 10 - 4 |
| 7DX-E111J-00 | 1 - 13 | 7BX-E4216-00 | 6 - 2 | 7PB-F1696-10 | 15 - 4 | 7PB-F4141-00 | 11 - 2 | 7PB-H7226-A0 | 14 - 20 | 90520-04004 | 10 - 14 |
| 7DX-E1166-00 | 1 - 12 | 7PB-E4227-00 | 6 - 12 | 7PB-F1764-00 | 10 - 9 | 7PB-F4161-10 | 15 - 1 | 7PB-H722J-A0 | 14 - 21 | 90520-04010 | 10 - 36 |
| 7DX-E1179-00 | 1 - 3 | 7PB-E4243-00 | 6 - 6 | 7PB-F2218-00 | 9 - 10 | 7PB-F4161-30 | 15 - 2 | 7PB-H722Y-20 | 14 - 22 | 90520-05004 | 9 - 20 |
| 7CY-E1181-00 | 1 - 4 | 7PB-E4293-00 | 6 - 24 | 7PB-F2275-00 | 9 - 9 | 7PB-F4162-10 | 15 - 3 | 7PB-H7231-00 | 14 - 19 | 90520-05005 | 9 - 16 |
| 7DX-E1190-00 | 1 - 9 | 7PB-E4401-00 | 5 - 9 | 7PB-F2483-00 | 9 - 36 | 7PB-F4167-00 | 11 - 5 | 7PB-H7249-50 | 14 - 4 | 90520-05010 | 9 - 25 |
| 7DX-E1351-00 | 1 - 10 | 7DX-E4412-00 | 5 - 10 | 7PB-F281K-00 | 10 - 25 | 7PB-F4181-00 | 11 - 13 | 7PB-H8188-10 | 14 - 24 | 90520-05800 | 4 - 4 |
| 7DX-E1400-10 | 2 - 1 | 7DX-E4416-00 | 5 - 16 | 7PB-F281L-00 | 10 - 26 | 7PB-F4191-00 | 9 - 28 | 7PB-H8188-31 | 14 - 38 | 90520-05801 | 4 - 7 |
| 7DX-E1564-00 | 2 - 8 | 7PB-E4429-00 | 6 - 21 | 7PB-F281M-00 | 10 - 27 | 7PB-F419A-00 | 10 - 6 | 7PB-HA210-32 | 14 - 28 | 90520-10003 | 14 - 31 |
| 7CY-E1610-00 | 2 - 5 | 7DX-E4451-00 | 5 - 11 | 7PB-F281N-00 | 10 - 28 | 7DX-F4311-00 | 5 - 3 | 90109-06278 | 9 - 37 | 90520-10009 | 9 - 24 |
| 7CY-E1610-10 | 2 - 5 | 7DX-E4452-00 | 7 - 13 | 7PB-F282E-00 | 9 - 15 | 7PB-F4500-00 | 11 - 7 | | 10 - 38 | | 10 - 13 |
| 7CY-E1610-20 | 2 - 5 | 7DX-E4457-00 | 7 - 14 | | 10 - 8 | 7PB-F4512-00 | 11 - 8 | 90119-06147 | 9 - 3 | 90520-15011 | 10 - 37 |
| 7DX-E1631-00-A0 | 2 - 4 | 7DX-E4467-00 | 5 - 13 | 7PB-F2831-00 | 14 - 41 | 7PB-F4524-00 | 11 - 14 | 90149-06108 | 11 - 10 | 92902-06200 | 1 - 6 |
| 7DX-E1633-00 | 2 - 6 | 7BX-E4486-00 | 6 - 3 | 7PB-F2855-00 | 10 - 7 | 7PB-F4610-00 | 11 - 4 | 90151-03032 | 14 - 6 | 92902-12600 | 12 - 10 |
| 7DX-E1635-00 | 2 - 4 | 7DX-E4613-00 | 7 - 10 | 7PB-F2865-01 | 9 - 12 | 7PB-F4877-00 | 15 - 5 | 90154-06823 | 5 - 12 | 93102-20802 | 8 - 3 |
| 7DX-E1636-00 | 2 - 4 | 7DX-E471C-10 | 7 - 12 | 7PB-F2866-01 | 10 - 1 | 7DX-F5153-00 | 3 - 15 | 90157-05814 | 14 - 34 | | 8 - 7 |
| 7DX-E1650-00 | 2 - 2 | 7DX-E4721-10 | 7 - 1 | 7PB-F286A-00 | 10 - 33 | 7PB-F6331-00 | 9 - 34 | 90170-05806 | 3 - 12 | 93210-15803 | 8 - 9 |
| 7DX-E1654-00 | 2 - 3 | 7DX-E472C-10 | 7 - 22 | 7PB-F2873-00 | 9 - 13 | 7CN-F8100-20 | 9 - 38 | 90173-06008 | 9 - 26 | 93306-204YY | 8 - 2 |
| 7DX-E2111-10 | 3 - 3 | 7DX-E4775-00 | 7 - 6 | 7PB-F2874-00 | 9 - 18 | 7PB-H2181-11 | 14 - 10 | 90179-03800 | 14 - 7 | | 8 - 6 |
| 7DX-E2117-00 | 3 - 7 | 7DX-E4777-00 | 7 - 5 | 7PB-F2875-00 | 9 - 19 | 7DX-H2310-01 | 12 - 4 | 90179-12013 | 13 - 10 | 93450-13819 | 2 - 7 |
| 7DX-E2118-00 | 3 - 8 | 7DX-E477R-00 | 7 - 7 | 7PB-F2876-00 | 10 - 2 | 7CN-H2370-00 | 12 - 5 | 90183-05004 | 9 - 22 | 94702-00821 | 1 - 8 |
| 7DX-E2119-01 | 3 - 14 | 7DX-E4786-00 | 7 - 2 | 7PB-F2877-00 | 10 - 16 | 7CP-H2372-00 | 12 - 8 | | 10 - 34 | 95302-06600 | 7 - 9 |
| 7DX-E2121-10 | 3 - 4 | 7DX-E4788-00 | 7 - 4 | 7PB-F2878-00 | 10 - 17 | 7PB-H2550-00 | 14 - 14 | | 11 - 12 | 95302-12700 | 12 - 9 |
| 7DX-E2151-00 | 3 - 9 | 7CA-E4799-00 | 7 - 3 | 7PB-F2879-00 | 10 - 23 | 7C3-H2550-10 | 14 - 15 | 90183-050A7 | 9 - 6 | 95380-05700 | 14 - 18 |
| 7DX-E2153-00 | 3 - 5 | 7CA-E479E-00 | 7 - 8 | 7PB-F2881-02 | 9 - 1 | 7PB-H2915-00 | 6 - 20 | | 9 - 14 | 95602-06615 | 1 - 2 |
| 7DX-E2154-00 | 3 - 13 | 7PB-E4A41-00 | 6 - 7 | 7PB-F2885-00 | 10 - 30 | 7PB-H3530-G0 | 14 - 11 | | 10 - 5 | 95702-05500 | 14 - 17 |
| 7DX-E2156-00 | 3 - 10 | 7PB-E4A42-19 | 6 - 4 | 7PB-F2886-00 | 10 - 3 | 7PB-H3582-00 | 14 - 13 | 90183-06808 | 5 - 17 | 95702-06500 | 5 - 15 |
| 7CT-E2159-00 | 3 - 11 | 7PB-E4A43-34 | 6 - 11 | 7PB-F2888-00 | 10 - 31 | 7PB-H4306-30 | 14 - 23 | 90201-11597 | 9 - 35 | | 9 - 5 |
| 7DX-E2180-12 | 3 - 1 | 7PB-E4A81-00 | 6 - 9 | 7PB-F2889-00 | 10 - 32 | 7PB-H4526-00 | 6 - 23 | 90202-05193 | 11 - 9 | | 9 - 8 |
| 7DX-E2287-00 | 3 - 2 | 7DX-E5111-00 | 8 - 1 | 7PB-F2891-00 | 9 - 7 | 7PB-H4762-00 | 13 - 7 | 90280-03045 | 12 - 11 | 95802-06010 | 9 - 29 |
| 7DX-E261D-00 | 4 - 5 | 7DX-E5363-00 | 8 - 8 | 7PB-F2895-00 | 9 - 2 | 7DX-H5521-10 | 12 - 2 | 90387-063K3 | 9 - 4 | | 10 - 39 |
| 7DX-E2621-00 | 4 - 1 | 7DX-E5411-00 | 8 - 5 | 7PB-F289F-00 | 10 - 12 | 7PB-H5542-00 | 13 - 11 | 90387-068L2 | 7 - 21 | | 14 - 29 |
| 7CP-E262J-00 | 4 - 6 | 7DX-E5451-00 | 8 - 10 | 7PB-F289H-00 | 10 - 18 | 7DX-H5550-10 | 12 - 1 | 90446-05006 | 5 - 1 | | 14 - 35 |
| 7DX-E2651-00 | 4 - 3 | 7DX-E5494-00 | 7 - 15 | 7PB-F289J-00 | 10 - 19 | 7C6-H5710-01 | 11 - 6 | 90462-05061 | 14 - 25 | 95802-06012 | 13 - 4 |
| 7DX-E2691-00 | 7 - 24 | 7DX-E5495-00 | 7 - 18 | 7PB-F289K-00 | 10 - 20 | 7DX-H5720-00 | 12 - 12 | 90464-05002 | 14 - 37 | 95802-06016 | 4 - 2 |
| 7DX-E3556-00 | 5 - 7 | | 7 - 23 | 7PB-F289M-00 | 10 - 24 | 7DX-H5724-00 | 12 - 13 | 90464-07806 | 14 - 36 | | 4 - 17 |
| 7DX-E3556-10 | 5 - 8 | 7DX-E5496-00 | 7 - 16 | 7PB-F289N-00 | 14 - 32 | 7PB-H6240-00 | 6 - 19 | 90464-16805 | 12 - 7 | 95802-06020 | 5 - 14 |
| 7DX-E3593-00 | 5 - 6 | 7DX-E549D-00 | 7 - 17 | 7PB-F289R-00 | 14 - 33 | 7PB-H7105-00 | 9 - 32 | 90467-05800 | 5 - 2 | | 12 - 6 |
| 7DX-E3595-00 | 5 - 5 | 7DX-E5710-00 | 4 - 8 | 7PB-F289U-00 | 10 - 21 | 7PB-H7150-30 | 13 - 1 | 90467-09804 | 5 - 4 | 95802-06030 | 13 - 8 |
| 7PB-E4101-00 | 6 - 1 | 7CN-E5713-00 | 4 - 11 | 7PB-F28B0-01 | 9 - 17 | 7PB-H7160-00 | 13 - 2 | 90467-09806 | 11 - 16 | 95812-06012 | 9 - 27 |
| 7PB-E4117-00 | 6 - 22 | 7DX-E5714-00 | 4 - 9 | 7PB-F28D0-01 | 10 - 15 | 7PB-H7172-00 | 13 - 3 | 90480-01558 | 9 - 31 | 95822-06012 | 12 - 14 |
| 7BX-E4150-00 | 6 - 16 | 7CN-E5715-00 | 4 - 12 | 7PB-F28E0-01 | 10 - 22 | 7PB-H7174-00 | 13 - 6 | 90480-01559 | 10 - 11 | 95822-06014 | 7 - 11 |
| 7BX-E4159-00 | 6 - 17 | 7DX-E5716-00 | 4 - 13 | 7PB-F28F0-00 | 10 - 29 | 7C2-H7188-00 | 14 - 3 | 90480-12237 | 7 - 20 | 95822-06016 | 1 - 11 |
| 7PB-E4162-00 | 6 - 13 | 7PB-E5720-01 | 4 - 19 | 7PB-F28G0-11 | 14 - 30 | | 14 - 40 | 90480-13012 | 14 - 12 | | 7 - 19 |
| 7BX-E4184-00 | 6 - 8 | 7DX-E5734-00 | 4 - 16 | 7PB-F28H0-01 | 10 - 35 | 7PB-H7201-01 | 14 - 1 | 90480-13398 | 10 - 10 | 95822-06020 | 8 - 11 |
| 7BX-E4185-00 | 6 - 10 | 7CN-E5741-01 | 4 - 10 | 7PB-F3383-00 | 9 - 23 | 7PB-H7209-10 | 14 - 42 | 90480-13567 | 9 - 30 | | 12 - 3 |
| 7PB-E4186-00 | 6 - 18 | 7DX-E5751-00 | 4 - 15 | 7PB-F4110-01 | 11 - 1 | 7C2-H7214-10 | 14 - 8 | 90501-20800 | 3 - 6 | 95822-06040 | 13 - 5 |
| 7BX-E4191-00 | 6 - 14 | 7PB-E5755-00 | 4 - 18 | 7PB-F4129-00 | 11 - 3 | 7C2-H7221-90 | 14 - 5 | 90520-03006 | 9 - 11 | 95822-06050 | 1 - 5 |

NUMERICAL INDEX

| PART NO. | REF. NO. | PART NO. | REF. NO. | PART NO. | REF. NO. | PART NO. | REF. NO. | PART NO. | REF. NO. | PART NO. | REF. NO. |
|-------------|----------|----------|----------|----------|----------|----------|----------|----------|----------|----------|----------|
| 97080-05016 | 14 - 16 | | | | | | | | | | |
| 97607-05212 | 10 - 40 | | | | | | | | | | |
| | 10 - 41 | | | | | | | | | | |
| | 10 - 42 | | | | | | | | | | |
| | 10 - 43 | | | | | | | | | | |
| | 14 - 27 | | | | | | | | | | |
| 97702-50014 | 7 - 25 | | | | | | | | | | |
| 97702-50016 | 9 - 21 | | | | | | | | | | |
| | 14 - 2 | | | | | | | | | | |
| 97707-40516 | 14 - 26 | | | | | | | | | | |
| 98502-05008 | 6 - 5 | | | | | | | | | | |
| 98502-05014 | 9 - 33 | | | | | | | | | | |
| 98507-04008 | 14 - 9 | | | | | | | | | | |
| 98707-04020 | 11 - 15 | | | | | | | | | | |
| 99530-08012 | 1 - 7 | | | | | | | | | | |
| | 8 - 4 | | | | | | | | | | |
| | 13 - 9 | | | | | | | | | | |